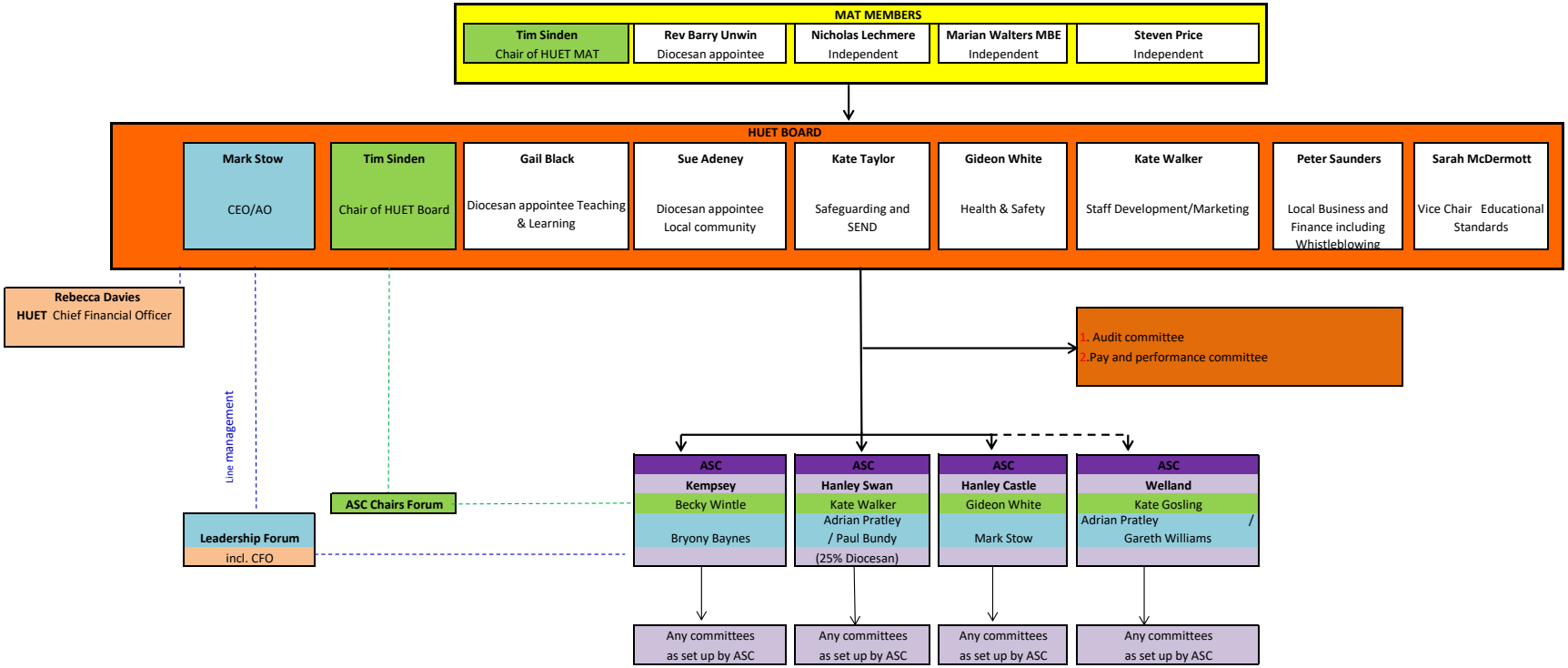STRUCTURE FOR THE HANLEY AND UPTON EDUCATIONAL TRUST - September 2026